

BLOCK PLAN

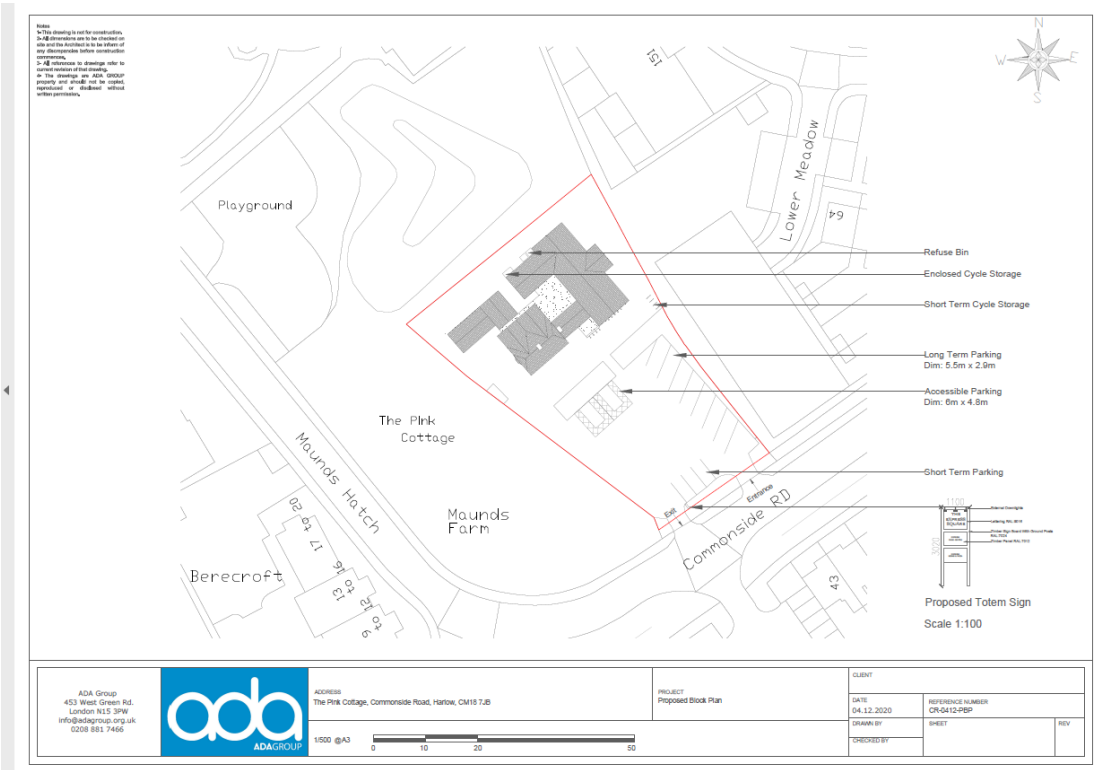

PROPOSED GROUND FLOOR

Notes
 1- This drawing is not for construction
 2- All dimensions are to be checked on site and the architect is to be informed of any discrepancies before construction commences.
 3- All references to drawings refer to correct revision of that drawing.
 4- The drawings are ADA (BICUP) properly and should not be copied, reproduced or disclosed without written permission.

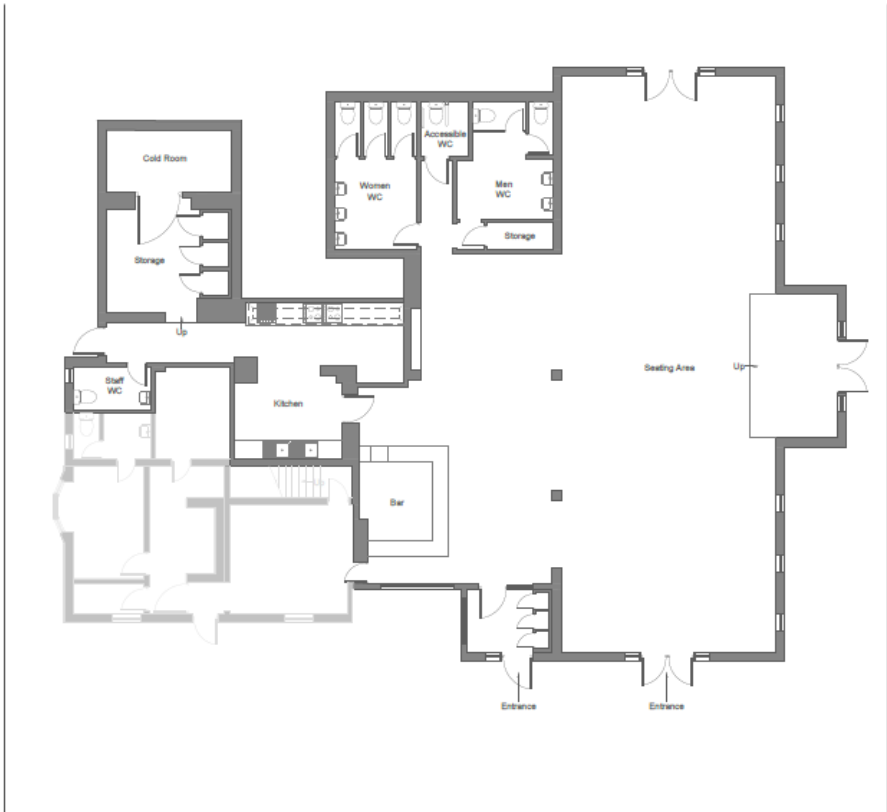

EXISTING GROUND FLOOR PLAN

Address: The Pink Cottage, Cornonside Road, Harlow, CM18 7JG DISTRICT: LT SCALE: 1/100 @A3		DATE: 04/12/2020 REFERENCE: CR-0413-RGFP NAME: Existing Ground Floor Plan	V1 ADA Group 453 West Green Rd, London E15 3PW	

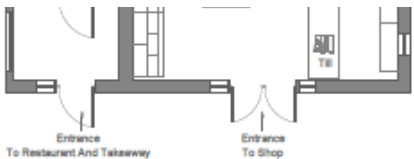

PROPOSED GROUND FLOOR PLAN



Address: The Pink Cottage, Cornonside Road, Harlow, CM18 7JG DISTRICT: LT SCALE: 1/100 @A3		DATE: 04/12/2020 REFERENCE: CR-0413-RGFP NAME: Proposed Ground Floor Plan	V1 ADA Group 453 West Green Rd, London E15 3PW info@adagroup.org.uk 0208 881 7466	