

**92 - 109 Bishopsfield**

**Application Reference HW/FUL/23/00462**

**Replacement of an externally fixed steel framed and  
glazed curtain walling system**

# Aerial Image

---

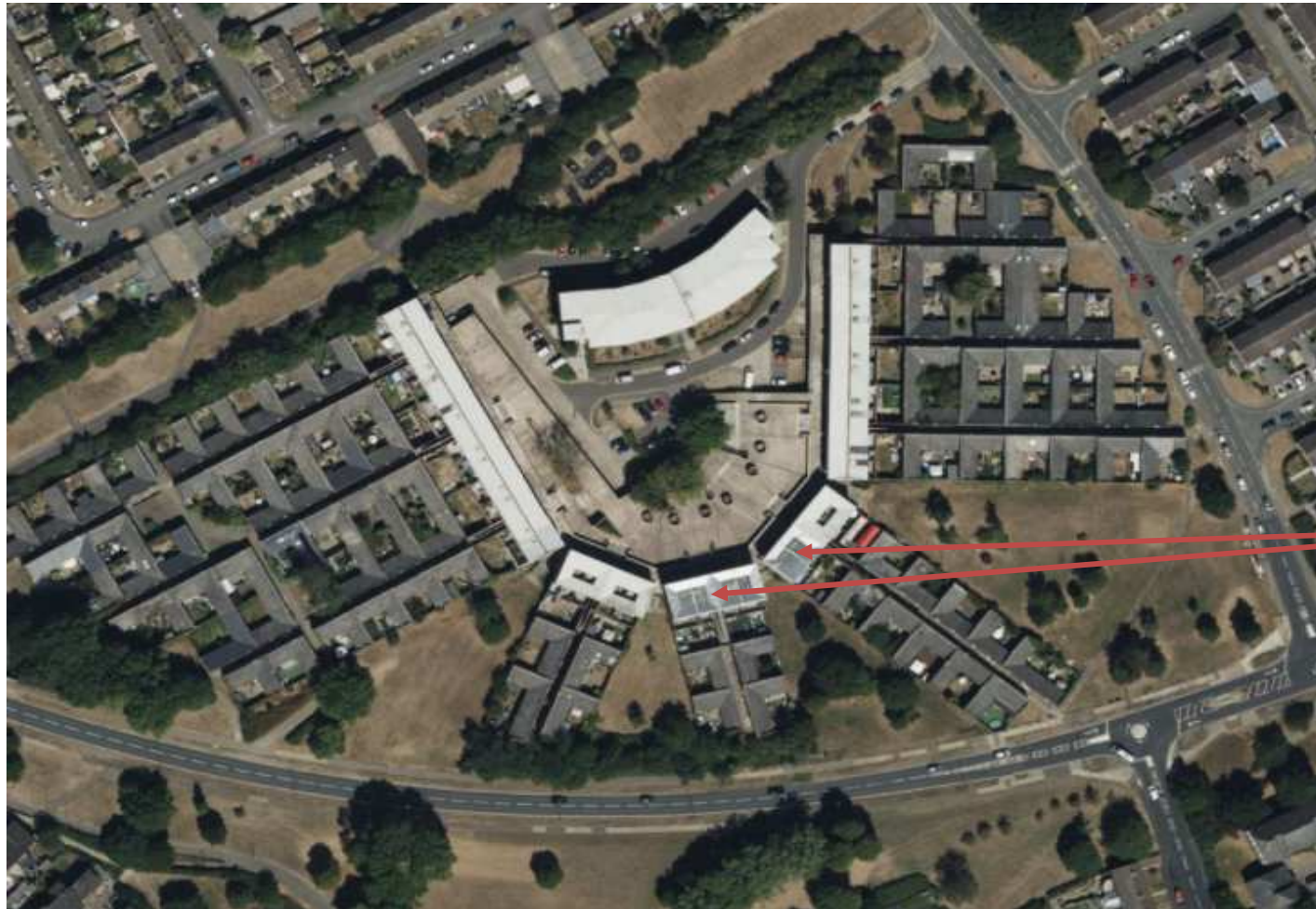

Sites

# Site Plan

---



# Existing Site – rear of nos.106-109

---



# Existing Site – rear of nos.96-99

---



# Existing Site – rear of nos.92-95

---



# Existing and proposed elevations - 92-95

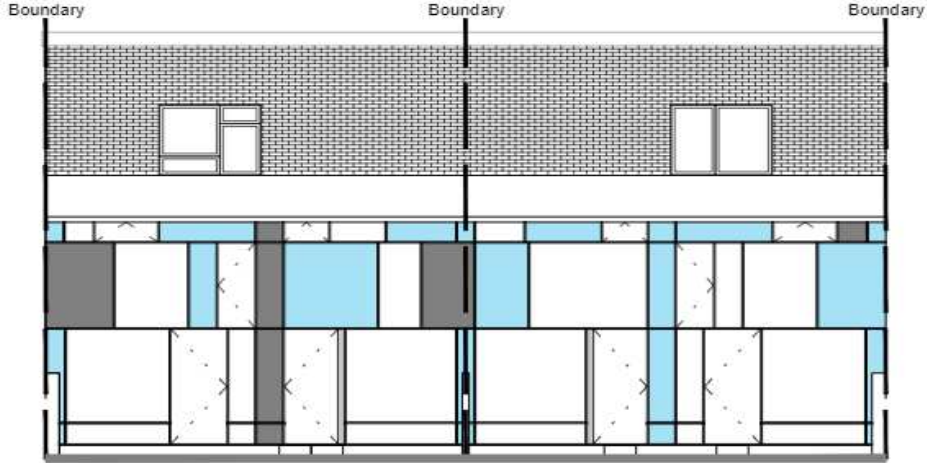

Existing Rear Elevation  
No.92-95

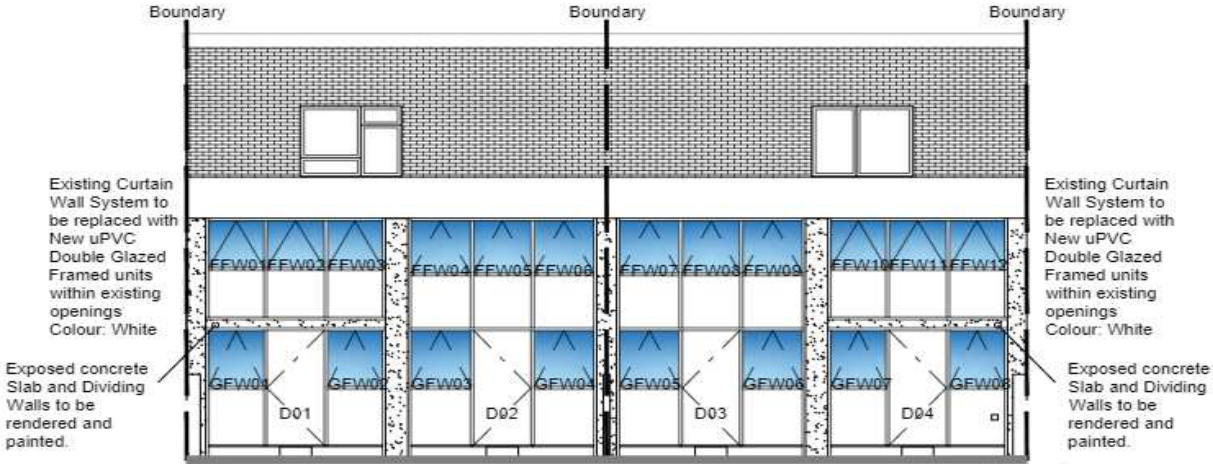

Proposed Rear Elevation  
No.92-95

Proposed  
External Socket

Existing Curtain  
Wall System to  
be replaced with  
New uPVC  
Double Glazed  
Framed units  
within existing  
openings  
Colour: White

Exposed concrete  
Slab and Dividing  
Walls to be  
rendered and  
painted.

Existing Curtain  
Wall System to  
be replaced with  
New uPVC  
Double Glazed  
Framed units  
within existing  
openings  
Colour: White

Exposed concrete  
Slab and Dividing  
Walls to be  
rendered and  
painted.

# Existing/ proposed elevations 96-99 & 106-109

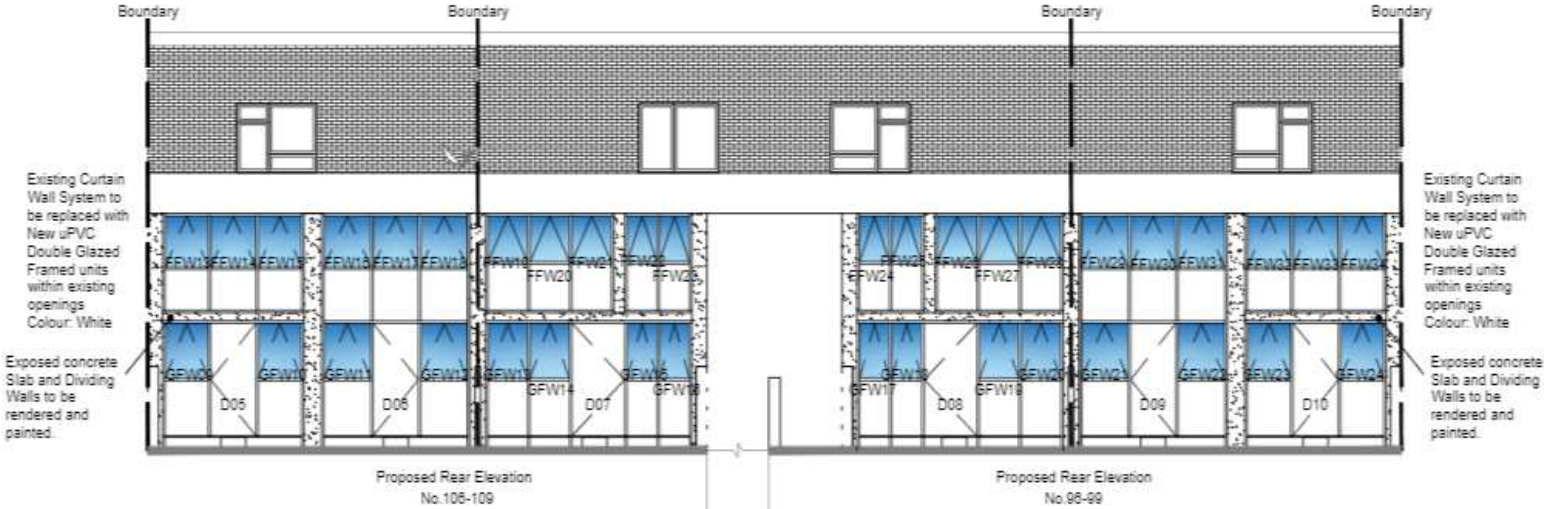



# Recommendation

---

Grant planning permission subject to conditions as proposed