

HW/FUL/24/00442 | Installation of modular retail units to provide temporary trading space for the Convenience Store for the duration of the development works associated with planning application reference HW/FUL/23/00331 | Redevelopment Of Elm Hatch Elm Hatch Harlow Essex CM18 6BH

Plans Pack

Location Plan

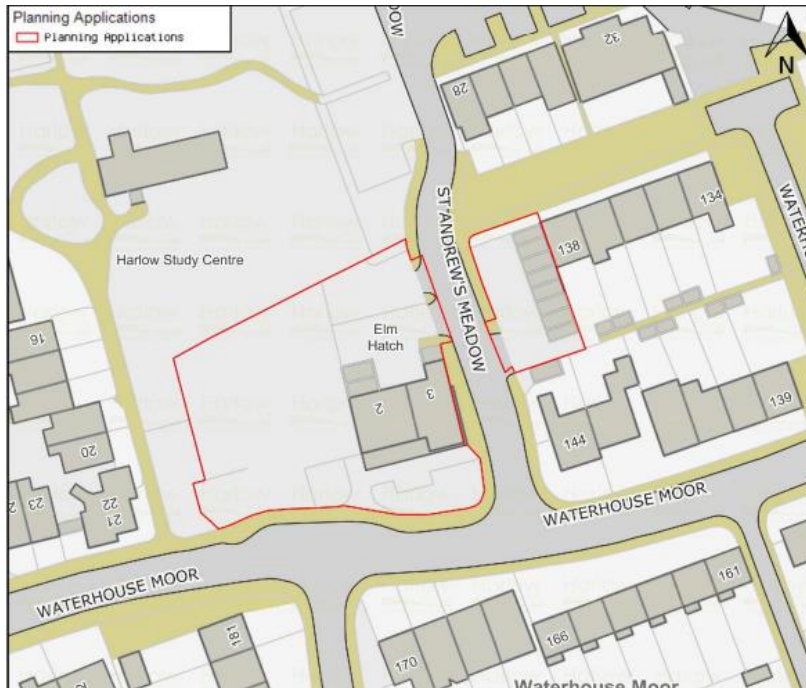

Proposed Site Plan

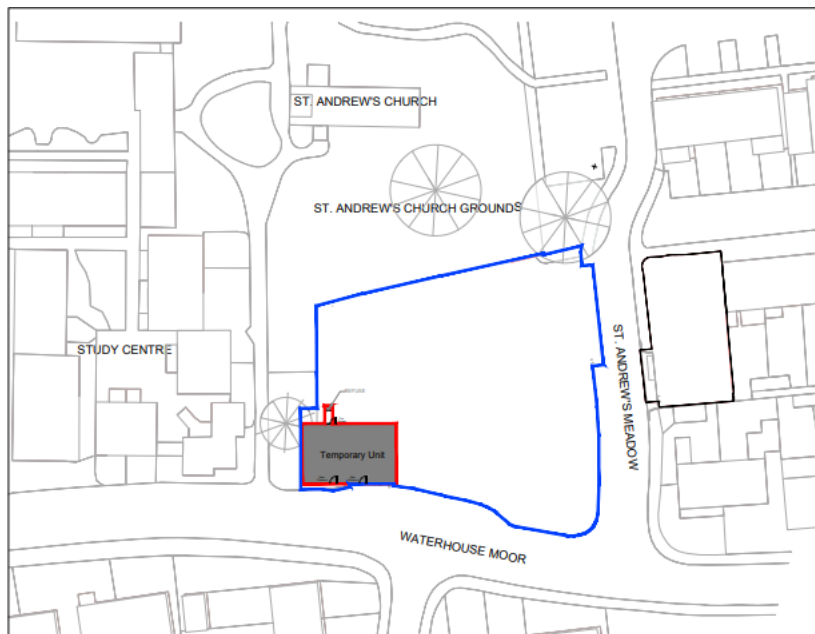

Proposed Roof Plan

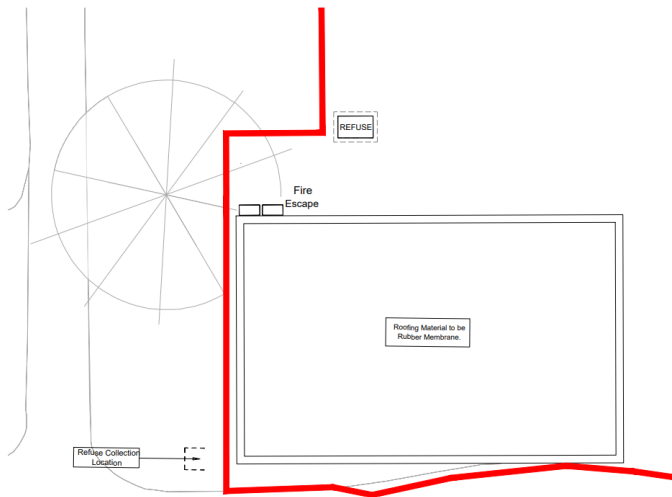

Proposed Elevations

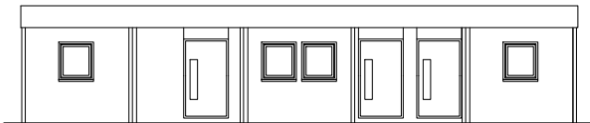

① South Elevation- Proposed
Scale: 1:100 @ A3

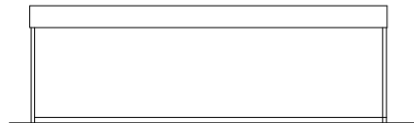

② West Elevation- Proposed
Scale: 1:100 @ A3

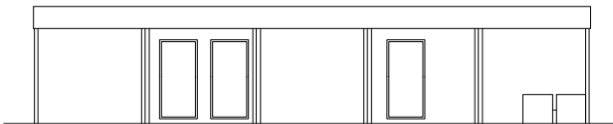

③ North Elevation- Proposed
Scale: 1:100 @ A3

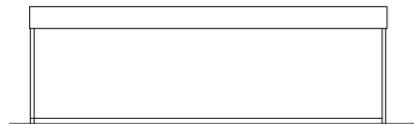

④ East Elevation- Proposed
Scale: 1:100 @ A3

